# *12 Fish Cove Road*

SOUTHAMPTON

MAIN LEVEL

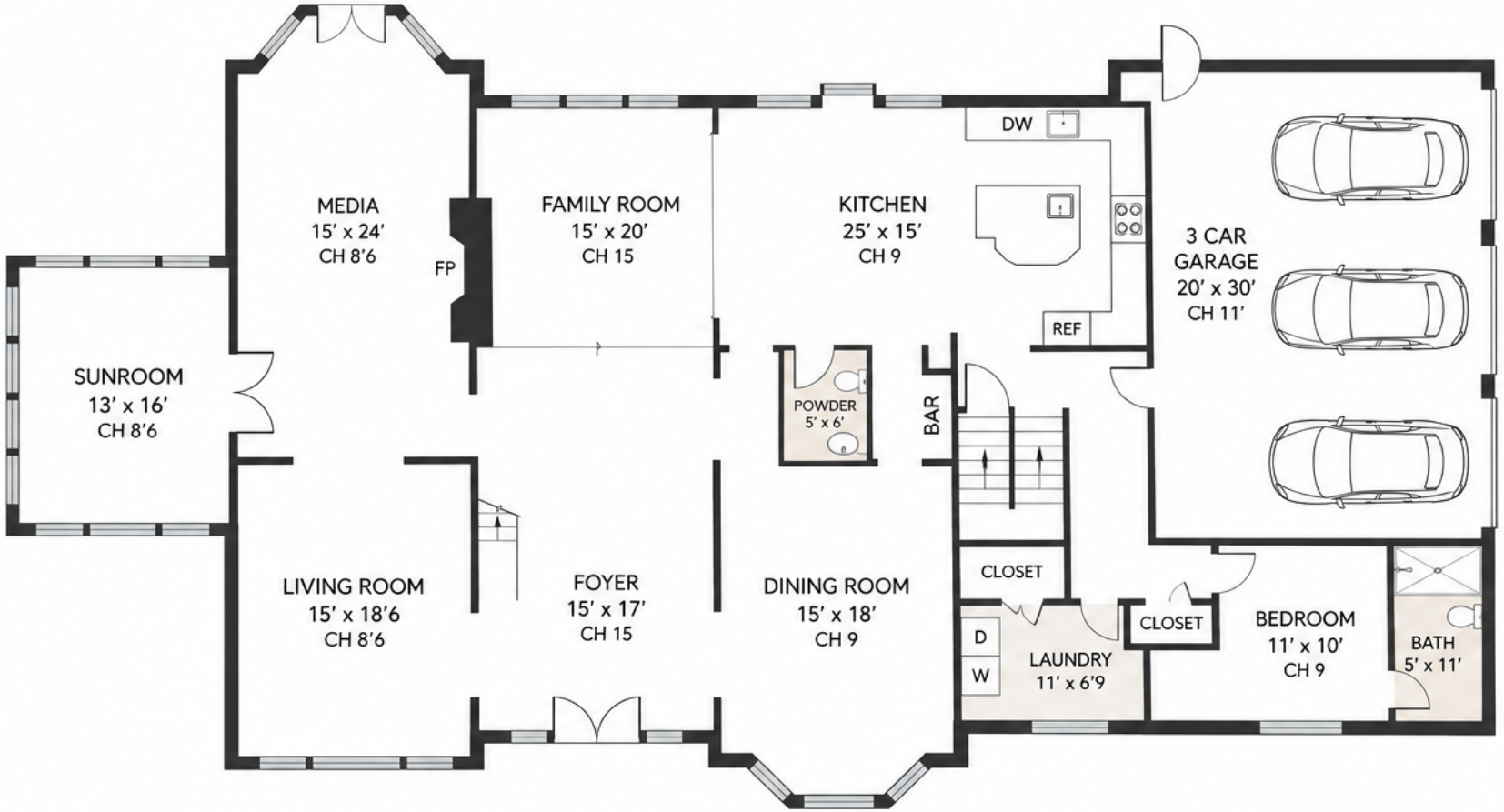


INTERIOR: 2,500 SQ FT | GARAGE: 600 SQ FT

*Dimensions and square footage are approximate. For illustrative purposes only.*

N
W E
S

corcoran

# *12 Fish Cove Road*

SOUTHAMPTON

SECOND LEVEL

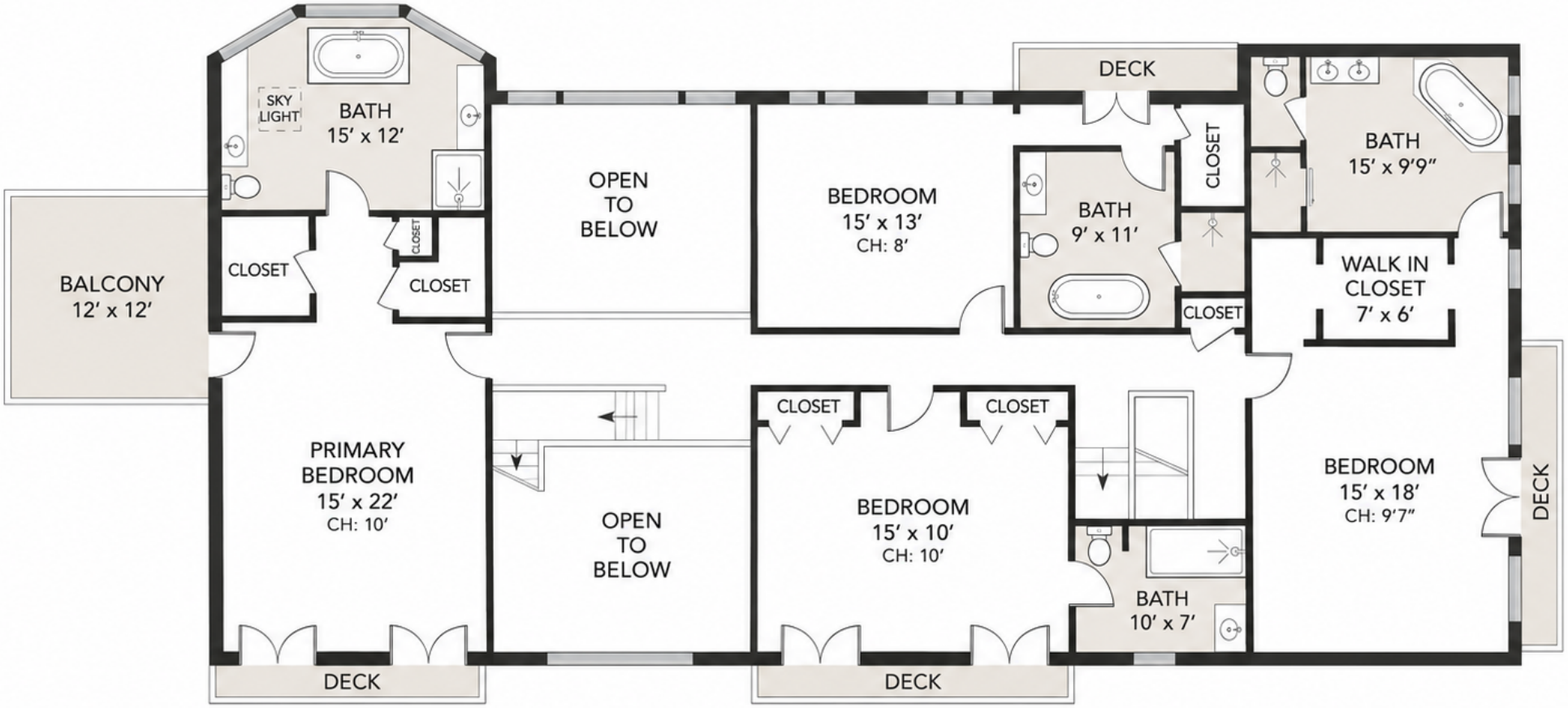


## SECOND FLOOR

CEILING HEIGHT: 10′

N
W E
S

INTERIOR 2,500 SQ FT

*Dimensions and square footage are approximate. For illustrative purposes only.*

corcoran

# *12 Fish Cove Road*

SOUTHAMPTON

LOWER LEVEL

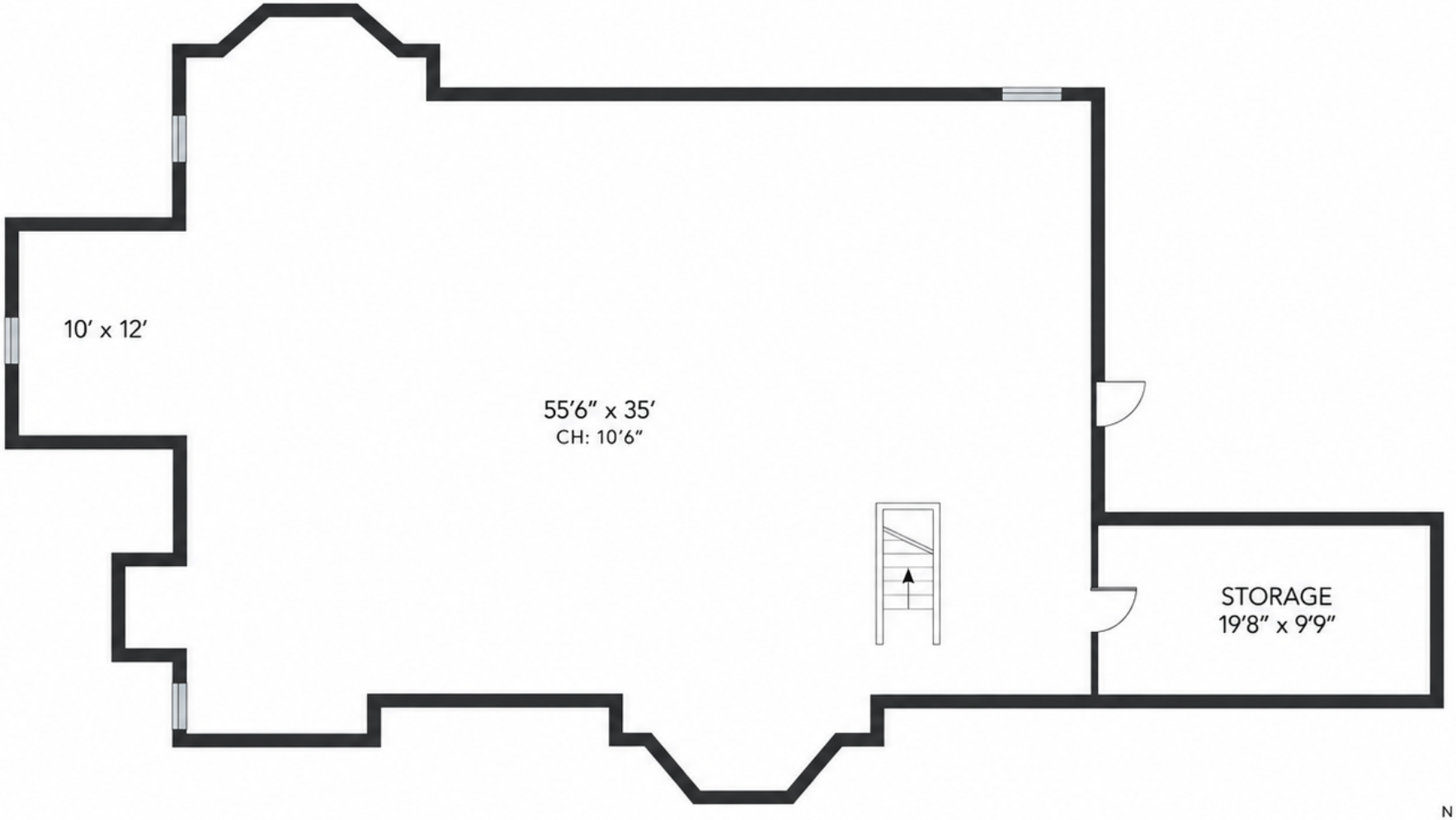


**BASEMENT**

CEILING HEIGHT: 10′6″

BASEMENT: 2,250 SQ FT | *Dimensions and square footage are approximate. For illustrative purposes only.*

corcoran