

SURVEYED FOR JAMES & MARGARET TOLSDORF  
 PROPERTY LOCATED AT NOYAC  
 LOT No. 6  
 MAP OF "WICKATUCK HILLS"; SECTION THREE  
 FILED: MAY 14, 1956; FILE No. 2562  
 TOWN OF SOUTHAMPTON  
 SUFFOLK COUNTY, NEW YORK  
 S.C.T.M. # 900-016-02-45  
 AREA = 18,849 SF. = 0.433 ACRES  
 SCALE: 1"=30'

NOTE: THE EXISTENCE OF RIGHT OF WAYS,  
 WETLANDS AND/OR EASEMENTS OF RECORD  
 IF ANY, NOT SHOWN ARE NOT GUARANTEED.

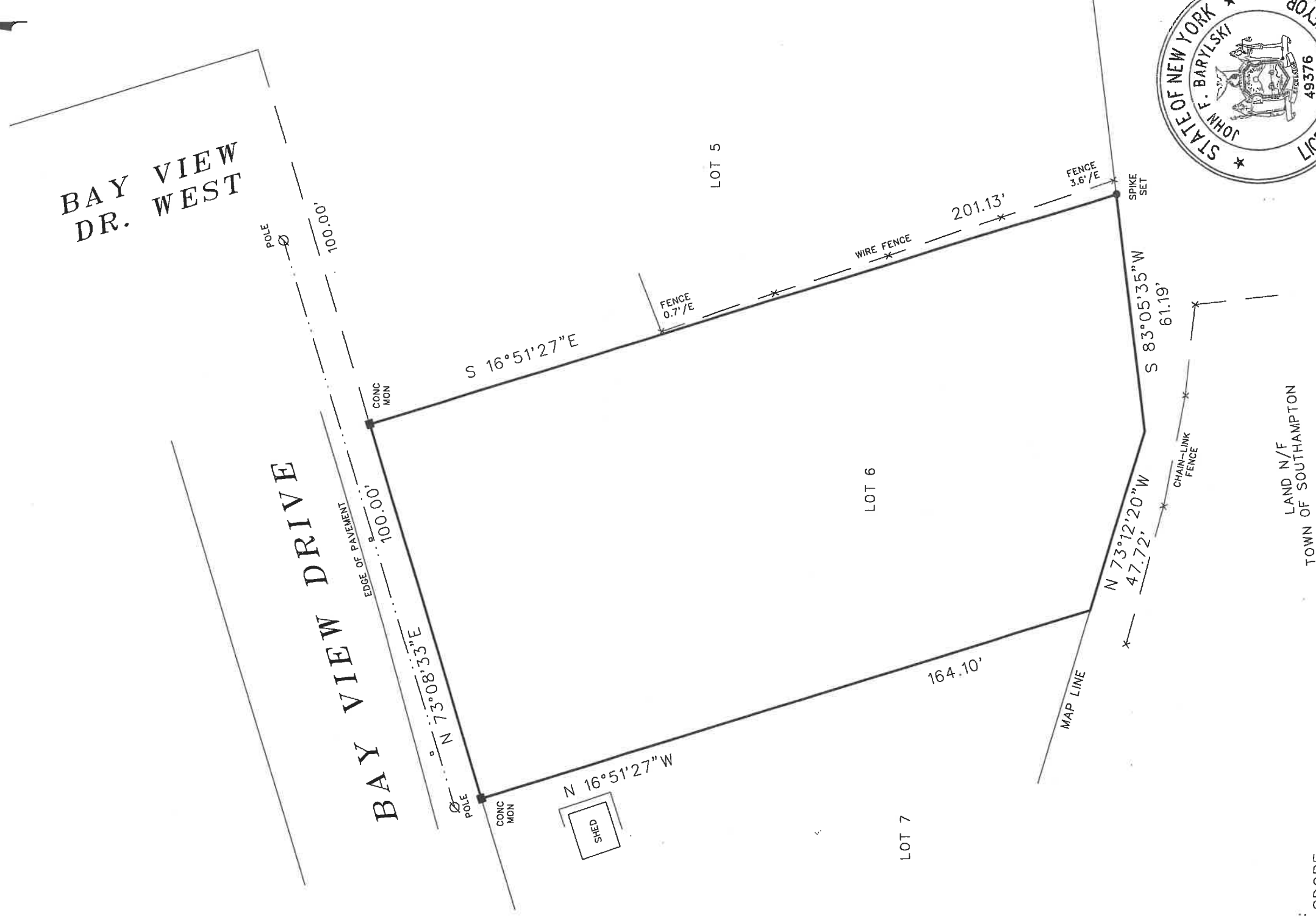

CERTIFIED TO:  
 JAMES A. TOLSDORF  
 MARGARET A. TOLSDORF

*John Barylski*

SURVEYED BY:  
 BARYLSKI LAND SURVEYING  
 2320 MAIN ST. P.O. BOX 1302  
 NEWMAN VILLAGE CONDO.  
 BRIDGEHAMPTON, NEW YORK  
 (631-537-7944)  
 JANUARY 5, 2026