

FILE NO. 12367 ABSTRACT NO. 17911 FILED AUGUST 11, 1925

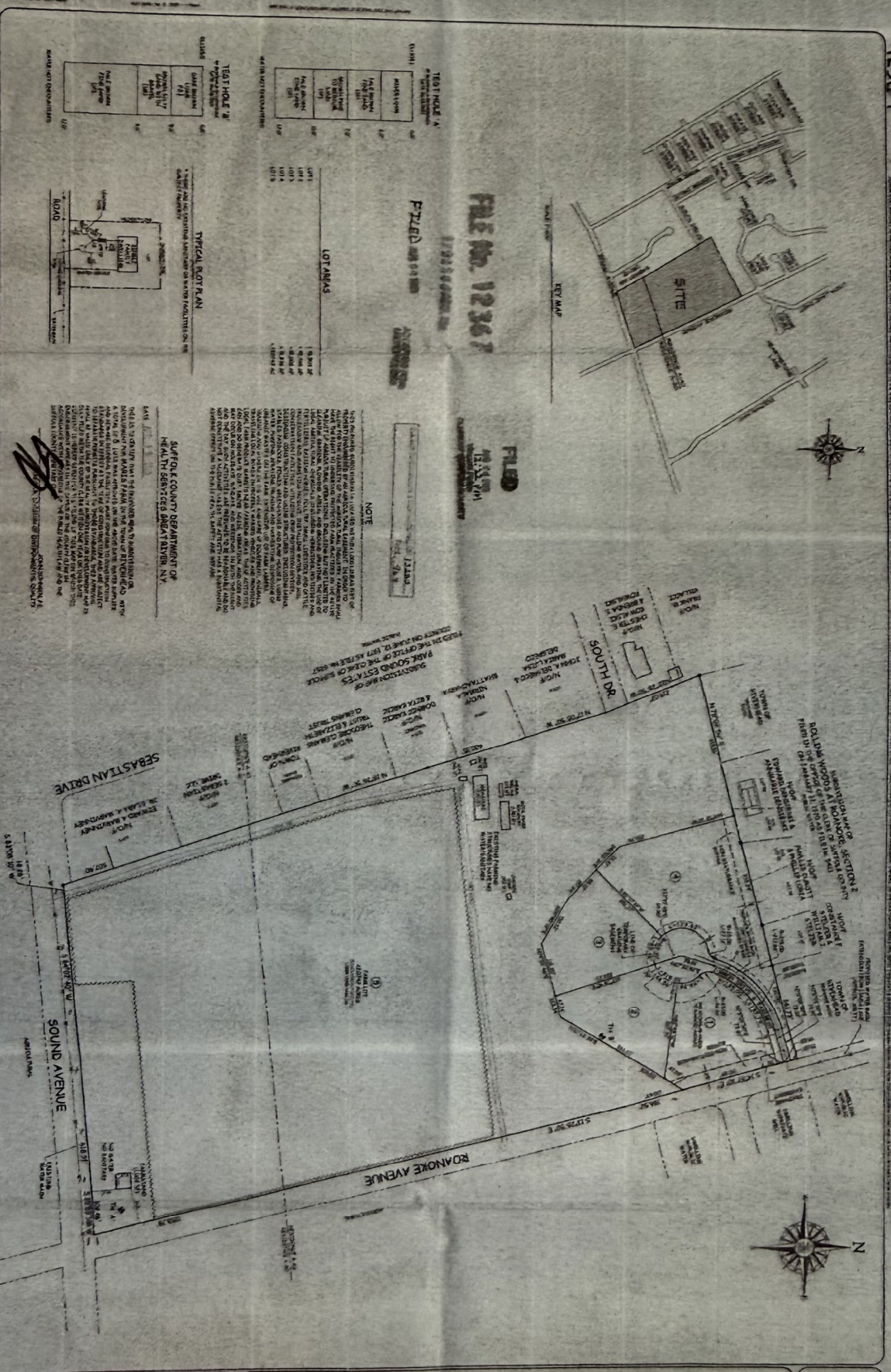

NOTICE TO THE PUBLIC

THIS IS TO CERTIFY THAT THE ABOVE DESCRIBED PROPERTY HAS BEEN EXAMINED AND FOUND TO BE IN ACCORDANCE WITH THE REQUIREMENTS OF THE HEALTH DEPARTMENT.

HEALTH DEPARTMENT

SEBASTIAN DRIVE

SOUND AVENUE

ROANOKE AVENUE

PLANNING BOARD CERTIFICATION

THE PLANNING BOARD HAS REVIEWED THE ABOVE DESCRIBED PROPERTY AND HAS DETERMINED THAT IT IS IN ACCORDANCE WITH THE REQUIREMENTS OF THE PLANNING BOARD.

PLANNING BOARD

SEBASTIAN DRIVE

SOUND AVENUE

ROANOKE AVENUE

NOTICE TO THE PUBLIC

THIS IS TO CERTIFY THAT THE ABOVE DESCRIBED PROPERTY HAS BEEN EXAMINED AND FOUND TO BE IN ACCORDANCE WITH THE REQUIREMENTS OF THE HEALTH DEPARTMENT.

HEALTH DEPARTMENT

Lot No.	Area	Remarks
1	1.5000	...
2	1.5000	...
3	1.5000	...
4	1.5000	...
5	1.5000	...
6	1.5000	...
7	1.5000	...
8	1.5000	...
9	1.5000	...
10	1.5000	...
11	1.5000	...
12	1.5000	...
13	1.5000	...
14	1.5000	...
15	1.5000	...
16	1.5000	...
17	1.5000	...
18	1.5000	...
19	1.5000	...
20	1.5000	...

SEBASTIAN DRIVE

SOUND AVENUE

ROANOKE AVENUE

NOTICE TO THE PUBLIC

THIS IS TO CERTIFY THAT THE ABOVE DESCRIBED PROPERTY HAS BEEN EXAMINED AND FOUND TO BE IN ACCORDANCE WITH THE REQUIREMENTS OF THE HEALTH DEPARTMENT.

HEALTH DEPARTMENT

PLANNING BOARD CERTIFICATION

THE PLANNING BOARD HAS REVIEWED THE ABOVE DESCRIBED PROPERTY AND HAS DETERMINED THAT IT IS IN ACCORDANCE WITH THE REQUIREMENTS OF THE PLANNING BOARD.

PLANNING BOARD

NOTICE TO THE PUBLIC

THIS IS TO CERTIFY THAT THE ABOVE DESCRIBED PROPERTY HAS BEEN EXAMINED AND FOUND TO BE IN ACCORDANCE WITH THE REQUIREMENTS OF THE HEALTH DEPARTMENT.

HEALTH DEPARTMENT

PLANNING BOARD CERTIFICATION

THE PLANNING BOARD HAS REVIEWED THE ABOVE DESCRIBED PROPERTY AND HAS DETERMINED THAT IT IS IN ACCORDANCE WITH THE REQUIREMENTS OF THE PLANNING BOARD.

PLANNING BOARD

NOTICE TO THE PUBLIC

THIS IS TO CERTIFY THAT THE ABOVE DESCRIBED PROPERTY HAS BEEN EXAMINED AND FOUND TO BE IN ACCORDANCE WITH THE REQUIREMENTS OF THE HEALTH DEPARTMENT.

HEALTH DEPARTMENT

PLANNING BOARD CERTIFICATION

THE PLANNING BOARD HAS REVIEWED THE ABOVE DESCRIBED PROPERTY AND HAS DETERMINED THAT IT IS IN ACCORDANCE WITH THE REQUIREMENTS OF THE PLANNING BOARD.

PLANNING BOARD

NOTICE TO THE PUBLIC

THIS IS TO CERTIFY THAT THE ABOVE DESCRIBED PROPERTY HAS BEEN EXAMINED AND FOUND TO BE IN ACCORDANCE WITH THE REQUIREMENTS OF THE HEALTH DEPARTMENT.

HEALTH DEPARTMENT

PLANNING BOARD CERTIFICATION

THE PLANNING BOARD HAS REVIEWED THE ABOVE DESCRIBED PROPERTY AND HAS DETERMINED THAT IT IS IN ACCORDANCE WITH THE REQUIREMENTS OF THE PLANNING BOARD.

PLANNING BOARD

NOTICE TO THE PUBLIC

THIS IS TO CERTIFY THAT THE ABOVE DESCRIBED PROPERTY HAS BEEN EXAMINED AND FOUND TO BE IN ACCORDANCE WITH THE REQUIREMENTS OF THE HEALTH DEPARTMENT.

HEALTH DEPARTMENT

PLANNING BOARD CERTIFICATION

THE PLANNING BOARD HAS REVIEWED THE ABOVE DESCRIBED PROPERTY AND HAS DETERMINED THAT IT IS IN ACCORDANCE WITH THE REQUIREMENTS OF THE PLANNING BOARD.

PLANNING BOARD

NOTICE TO THE PUBLIC

THIS IS TO CERTIFY THAT THE ABOVE DESCRIBED PROPERTY HAS BEEN EXAMINED AND FOUND TO BE IN ACCORDANCE WITH THE REQUIREMENTS OF THE HEALTH DEPARTMENT.

HEALTH DEPARTMENT

PLANNING BOARD CERTIFICATION

THE PLANNING BOARD HAS REVIEWED THE ABOVE DESCRIBED PROPERTY AND HAS DETERMINED THAT IT IS IN ACCORDANCE WITH THE REQUIREMENTS OF THE PLANNING BOARD.

PLANNING BOARD