

SUFFOLK COUNTY TAX MAP
0900 - 009 + 03 - 062.000 + 063.000

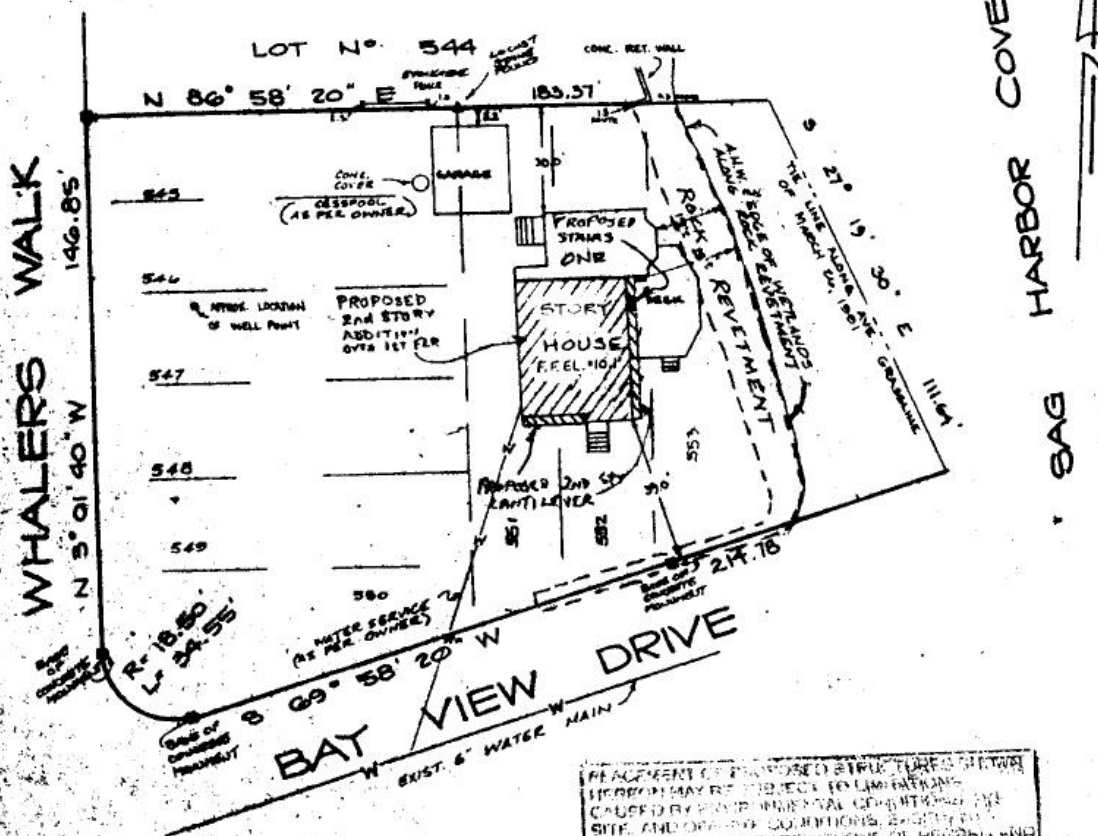

REPLACEMENT OF PROPOSED STRUCTURES WITHIN
 HEREON MAY BE SUBJECT TO LIMITATIONS
 CAUSED BY ANY INDIVIDUAL COVENANTS ON
 SITE, AND OTHER COVENANTS, RIGHTS OR
 COVENANTS AND RESTRICTIONS OF RECORD AND
 SUBJECT TO VERIFICATION BY GOVERNMENTAL
 AGENCIES HAVING JURISDICTION

TOTAL
 AREA: 28888 SQ. FT.
 0.66 ACRE (to GRASSLINE TIE LINE)

MAP of LOTS 545 to 553
 BAYPOINT - SECTION 2
 MAP No. 1916 / FILED: MAY 15, 1982

for

APR 14 1999
 Southamptn Town
 Board

situate

NEAR SAG HARBOR
 TOWN of SOUTHAMPTON
 SUFFOLK COUNTY, N.Y.

Scale: 1" = 40'

- REVISED: FEB. 19, 1989 (A.M.W. & R.F.E.L.)
- REVISED: JAN. 19, 1989 (ROCK REVEMENT)
- REVISED: JAN. 8, 1979 (PROP 2nd STY. CANTILEVERS + STAIRS)
- REVISED: FEB. 13, 1998 (PROP 2nd STY ADDITION)
- REVISED: NOV. 27, 1996 (PROP PITCHED ROOF)
- REVISED: MAY 4, 1991 (CONC. OVER LOT 549)
- REVEALED: MARCH 26, 1991

Carl W. Weisenbacher
 CARL W. WEISENBACHER L.S. 36195

SQUIRES, HOLDEN, WEISENBACHER & SMITH
 LAND SURVEYORS | ENGINEERS | SOUTHAMPTON, N.Y.