

DISTRICT	0904
SECTION	019.00
BLOCK	04.00
PARCEL	020.000

HERRICK ROAD

LEWIS STREET

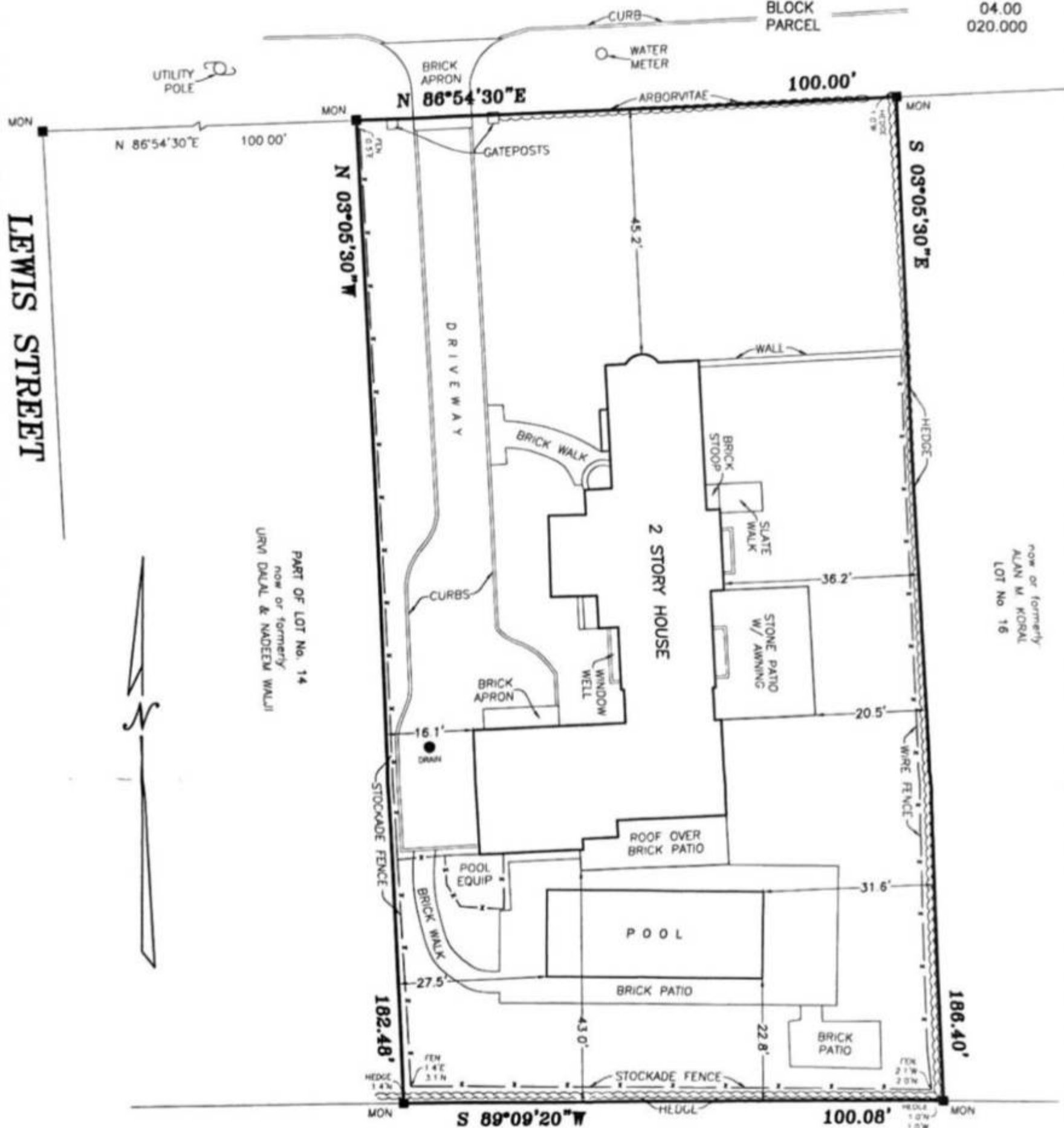

PART OF LOT No. 14
now or formerly
URVI DALAL & NADEEM WALJI

now or formerly
ALAN M. KORAL
LOT No. 16

LOT No. 13
now or formerly
DIANE DEUTSCHMANN

MAP OF LOT No. 15 & P/O 14
REVISED MAP "D"
SUBDIVISION MAP OF
OLD TOWN PARK
MAP No. 282 ~ FILED: APRIL 9, 1927
FOR
WALTER D. O'HEARN JR.
& DENISE O'HEARN

SITUATE
INC. VILLAGE OF SOUTHAMPTON
TOWN OF SOUTHAMPTON
SUFFOLK COUNTY, NEW YORK

SURVEYED: MARCH 4, 2008

S. H. W. AND S., LAND SURVEYORS, P.C.
SQUIRES, HOLDEN, WEISENBACHER & SMITH
LAND SURVEYING ~ LAND PLANNING ~ ENGINEERING
SOUTHAMPTON ~ NEW YORK

AREA = 18,444 S.F. (0.423 ACRE)
SCALE: 1" = 20'