

89 SH 337



D11465A

599-112  
763-1415  
1617

# lot 8 Map Of Windrift Estates

Filed: May 11, 1977 Map # 6545  
Sitate  
Sagaponack  
Town of Southampton-Suffolk Co.  
N.Y.

Scale: 1"=50'  
Area: 76,210 Sq. Ft

Old Barn Lane

lot 9  
House/Well & Sani.  
over 100'

Revised: August 12, 1991 - final  
Revised: March 27, 1990 Sel C.Mor. - S.H. Hor.  
Surveyed: August 1, 1989

George H. Walbridge Co.  
Land Surveyors & Land Planners  
East Hampton-Long Island-N.Y.

SUFFOLK COUNTY DEPARTMENT OF HEALTH SERVICES  
SINGLE FAMILY DWELLING ONLY  
DATE NOV 06 1991 H.S. REF. NO. 89-SH-337  
The sewage disposal and water supply facilities for this location have been inspected by this Department and/or other agencies and found to be satisfactory.  
Stephen A. Gable, P.E.  
Chief of Bureau of Wastewater Management

N/F Douglas P. Strong  
vacant

lot 7  
vacant

*Handwritten signature*

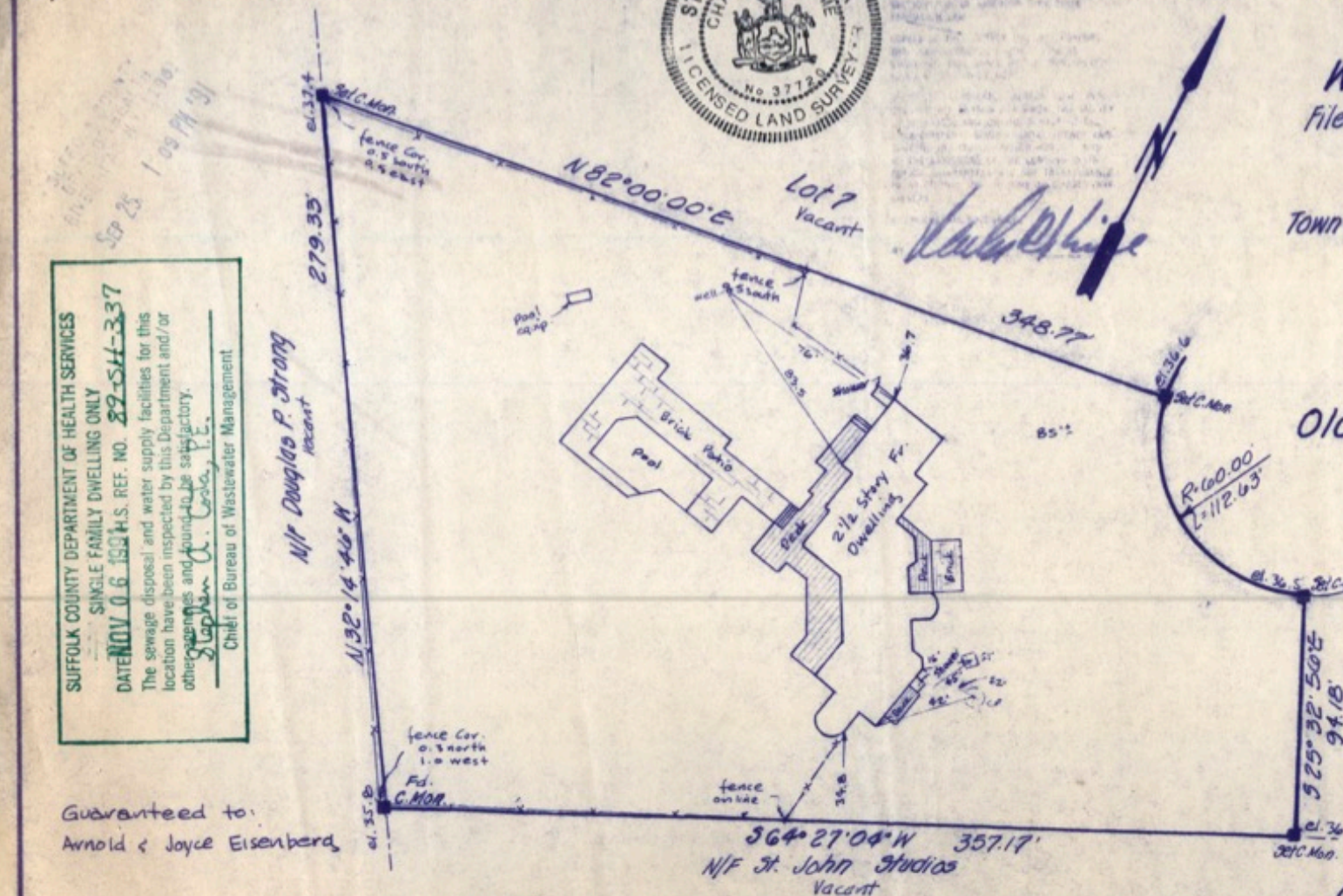

364°27'04\"W 357.17'  
N/F St. John Studios  
vacant

NOTE: The existence of right of ways, wetlands and/or easements of record, if any, not shown are not guaranteed.

T.M. 0900-091-03-8

Guaranteed to:  
Arnold & Joyce Eisenberg

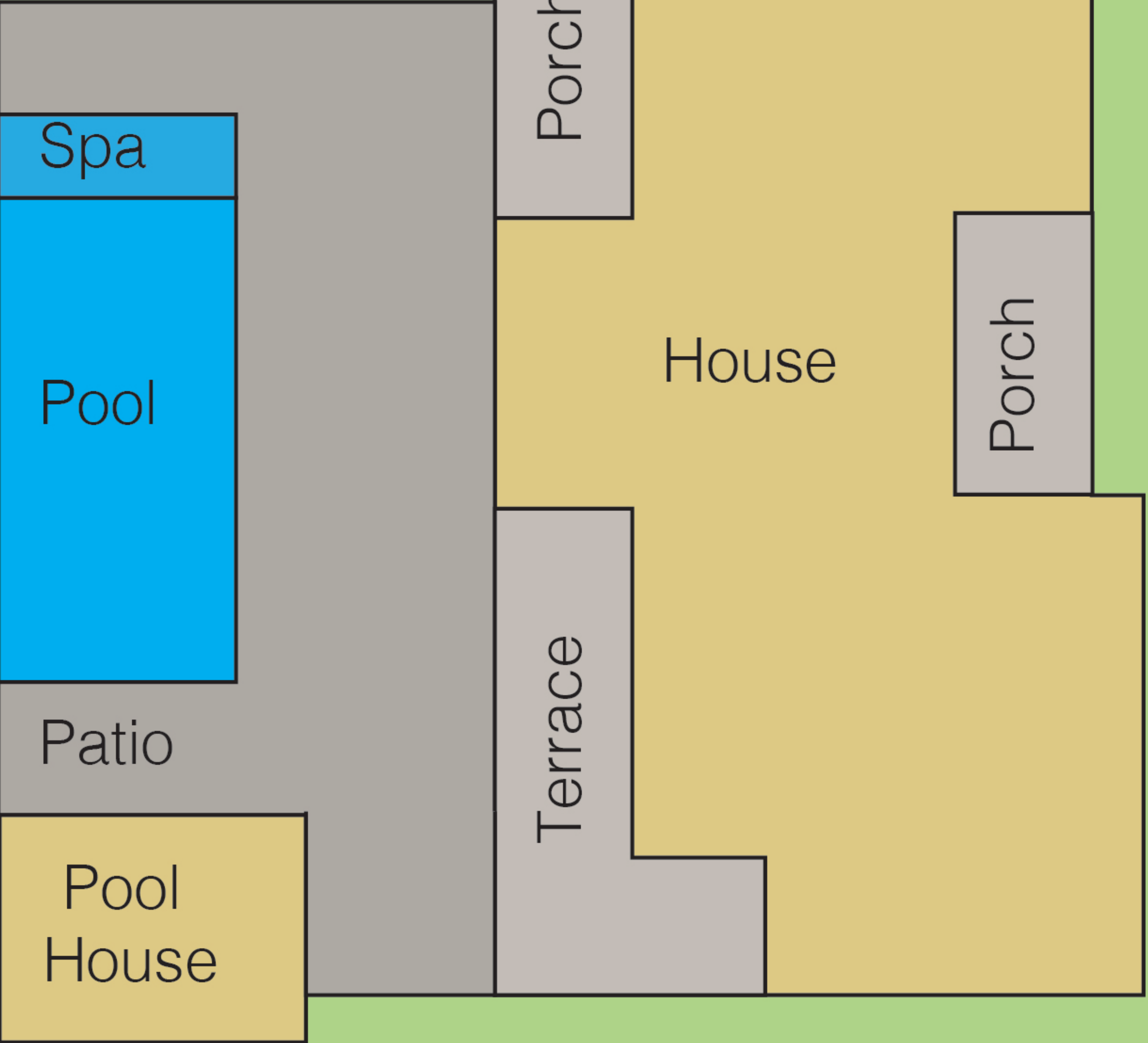
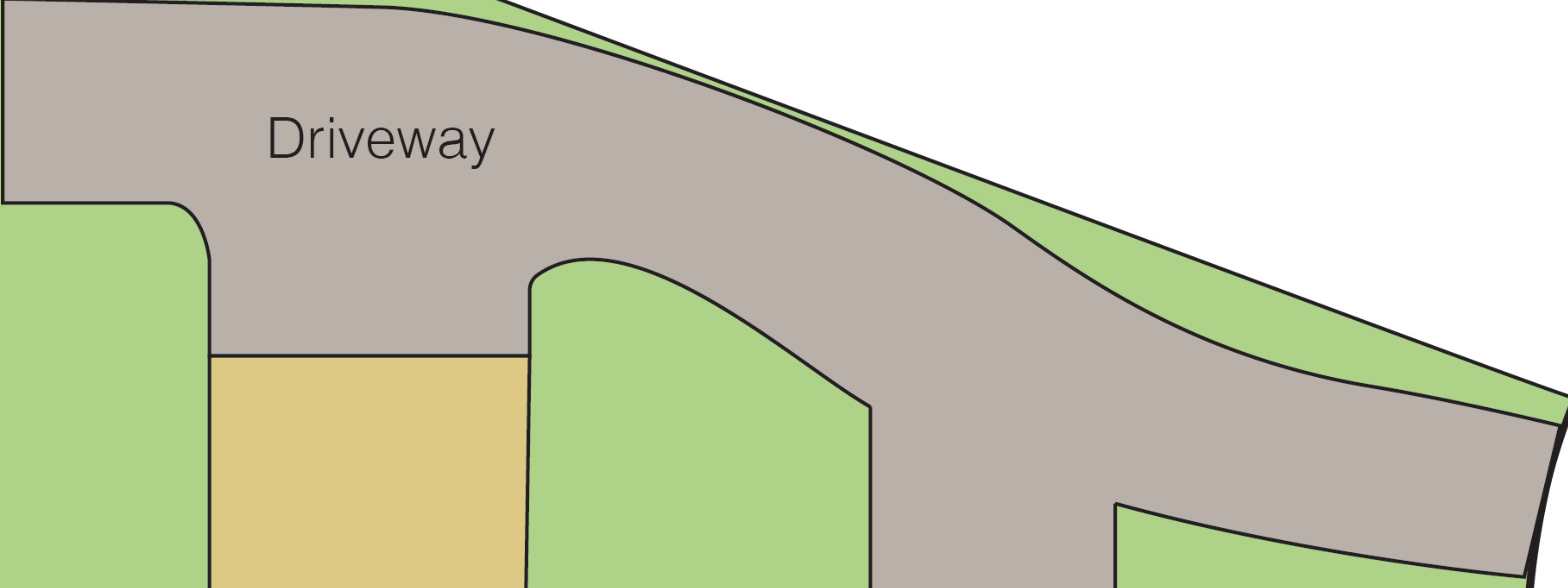
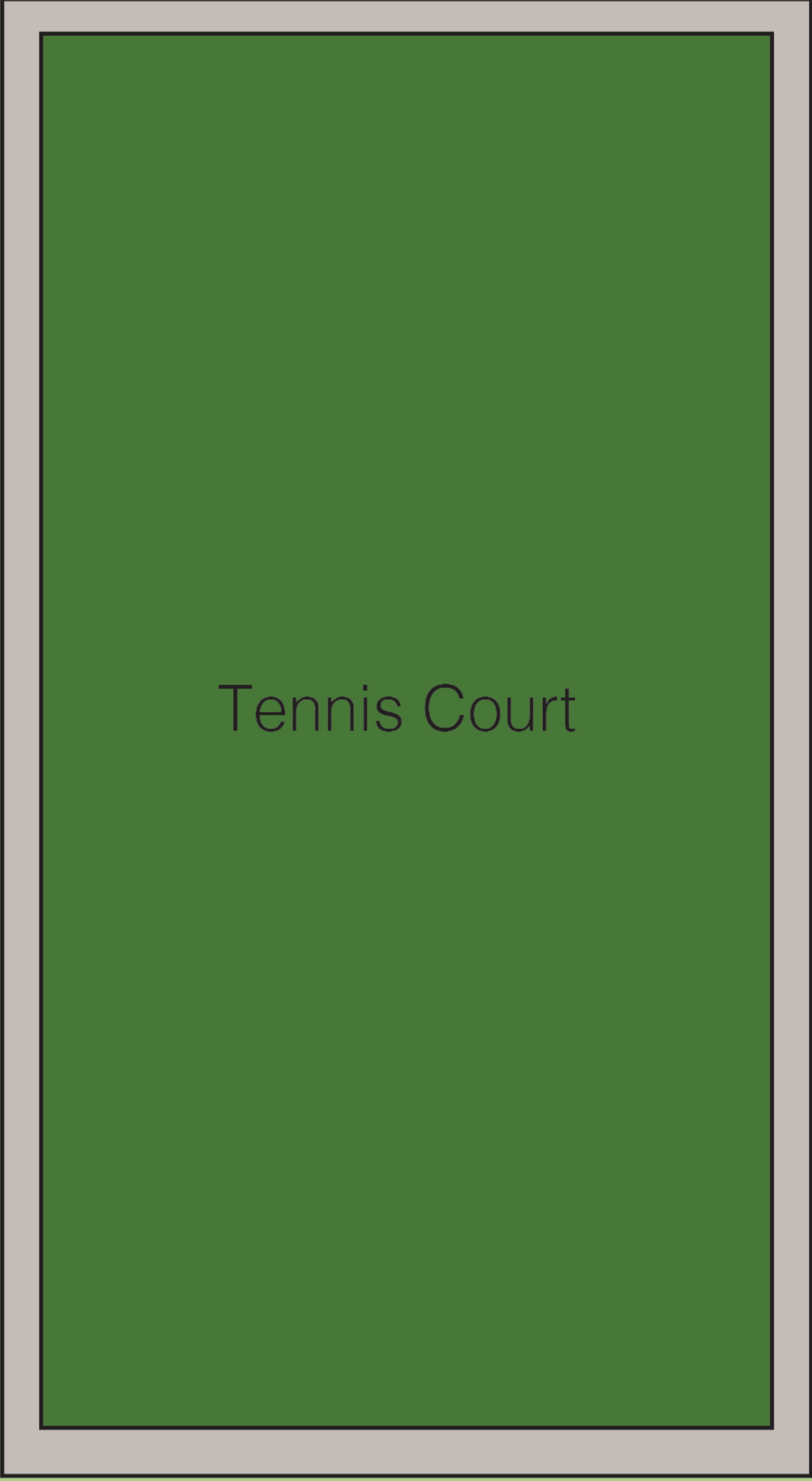

MAX  
LOT COVERAGE = 29,399 SF  
 COVERAGE SHOWN = 19,000 ± SF

GROSS FLOOR AREA

PRINCIPAL STR = 6810  
 115% = 7831 INCL. ACCESSORY

ACCESSORY = 950 GAR  
 + 600 POOL HSE  
 + 300 OTHER  
1950 SF

7831 - 1950 = 5980 PRINCIPAL SF.

5980 = 3900 SF - FIRST FLOOR  
 + 2180 SF - 2ND FLOOR

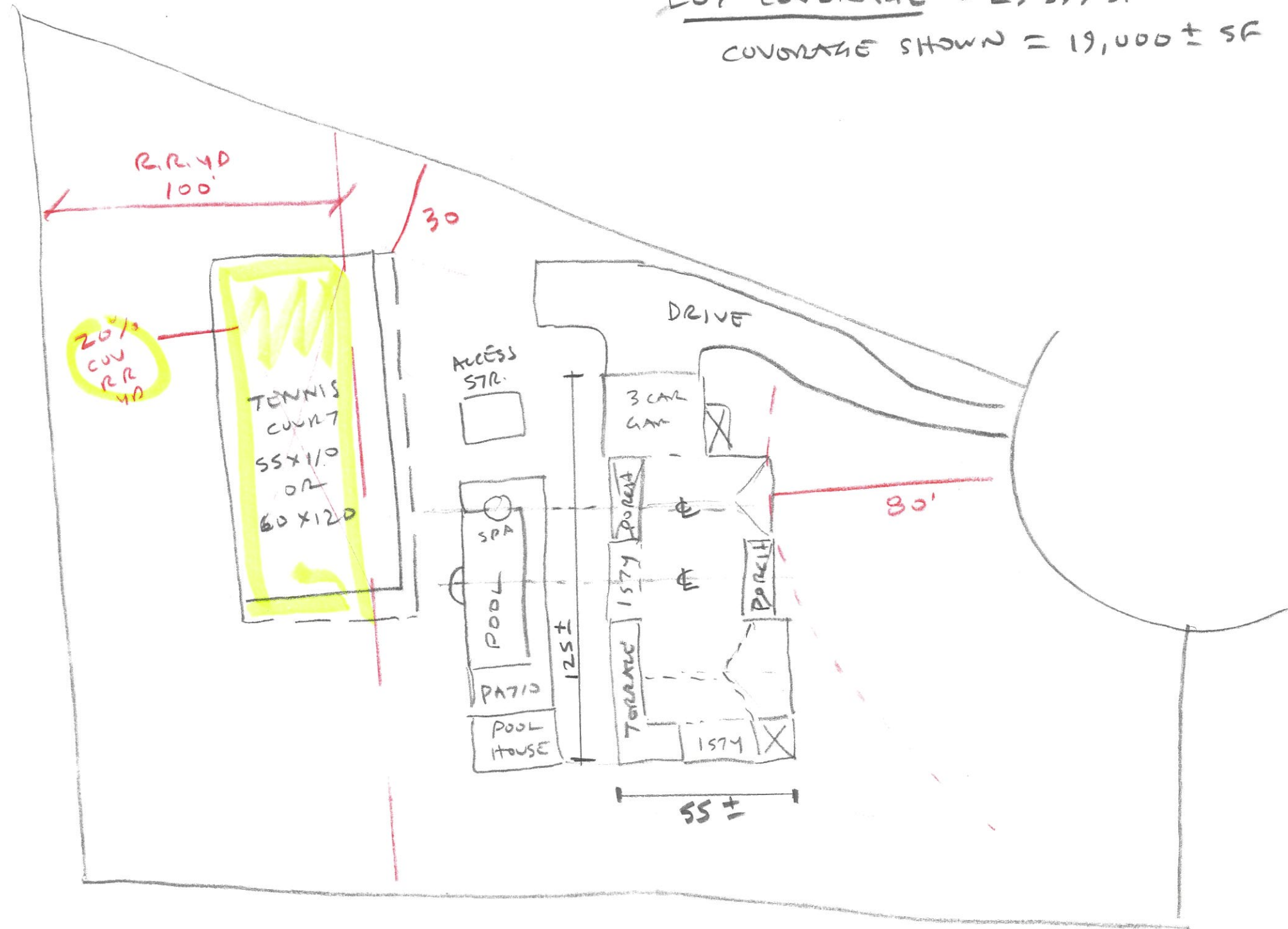

89 SH 337

D11465A

599-112  
763-1415  
1677

# Lot 8 Map Of Windrift Estates

Filed: May 11, 1977 Map # 6545  
Situate

Sagaponack  
Town of Southampton-Suffolk Co.  
N.Y.

Scale: 1"=50'

Area - 76,210 Sq. Ft

## Old Barn Lane



*Handwritten signature: Charles R. Kime*

SUFFOLK COUNTY DEPARTMENT OF HEALTH SERVICES  
SINGLE FAMILY DWELLING ONLY  
DATE NOV 06 1989 H.S. REF. NO. 89-SH-337  
The sewage disposal and water supply facilities for this location have been inspected by this Department and/or other agencies and found to be satisfactory.  
*Stephen D. Conroy, P.E.*  
Chief of Bureau of Wastewater Management

N/F Douglas P. Strong  
vacant

279.33  
N 32° 14' 46" W  
el. 37.4  
el. 35.8

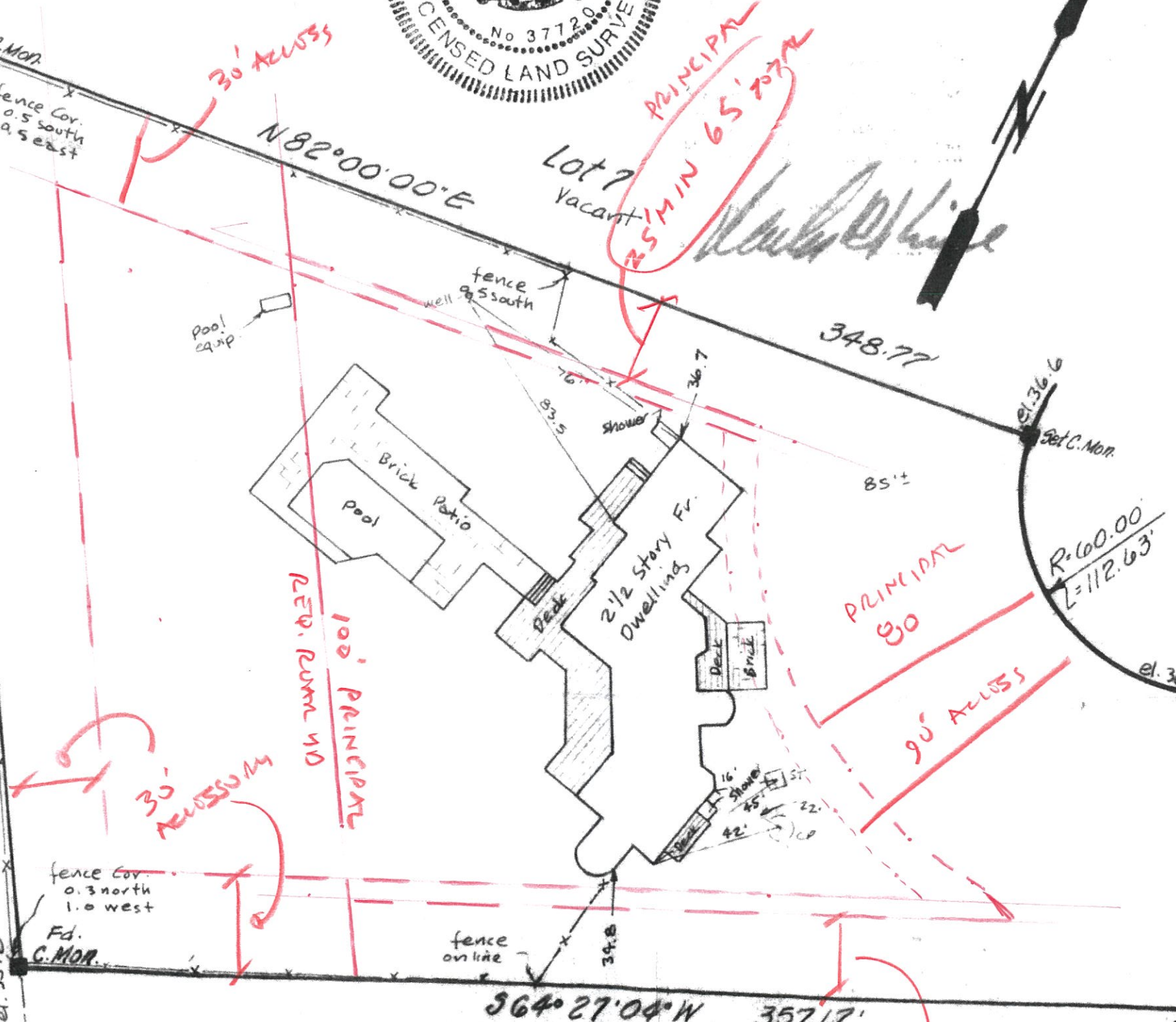

Guaranteed to:  
Arnold & Joyce Eisenberg

364° 27' 04" W 357.17'  
N/F St. John Studios  
vacant

NOTE: The existence of right of ways, wetlands and/or easements of record, if any, not shown are not guaranteed.

25' MIN  
65' TOTAL  
PRINCIPAL

Lot 9  
House/Well & Sani.  
over 100'

Revised: August 12, 1991 - final  
Revised: March 27, 1990 Set C. Mon. - Stk. H.  
Surveyed: August 1, 1989

George H. Walbridge Co.  
Land Surveyors & Land Planners  
East Hampton-Long Island-N.Y.

T.M. 0900-091-03-8

# 13107