

D 12907

808-50, 53
842-50
918-110

SURVEY OF PROPERTY situate Incorporated Village of Sag Harbor

Town of East Hampton, Suffolk Co., N.Y.

Scale: 1" = 40'

AREA = 34,701 Sq. Ft.
or 0.797 Acre

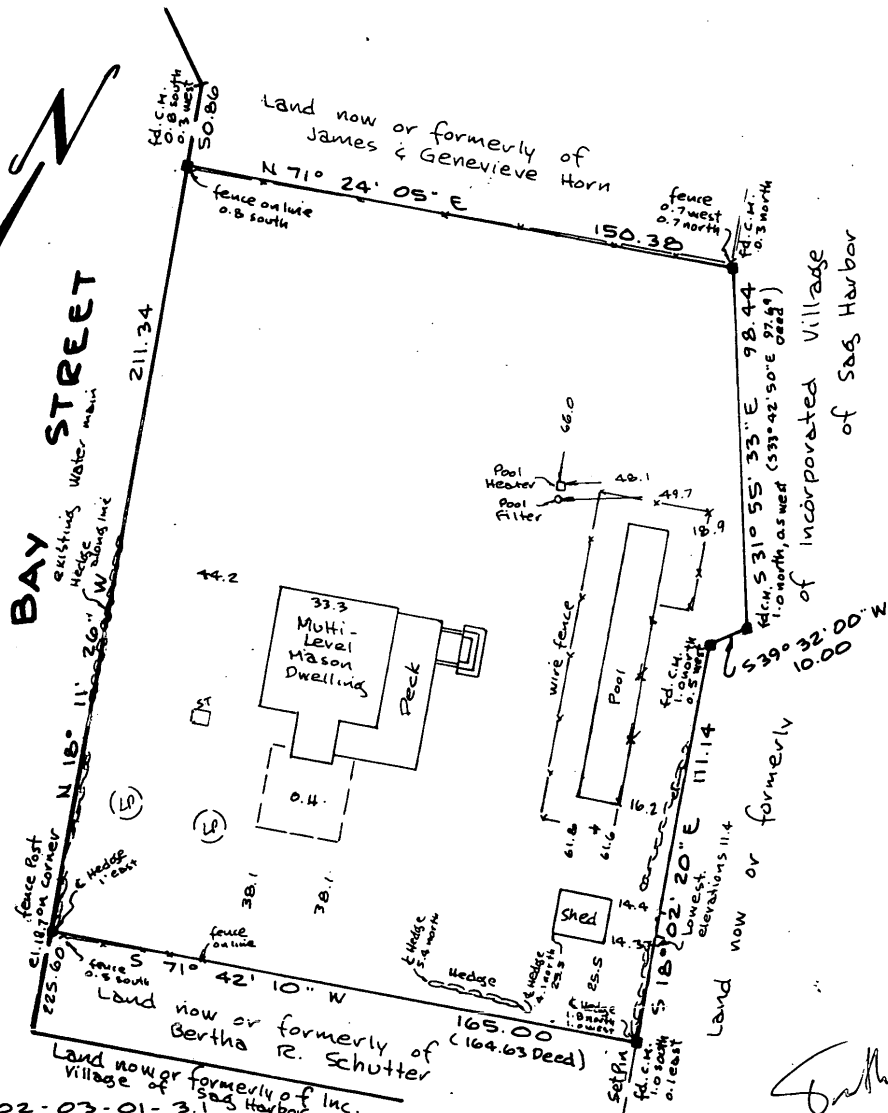

Any alteration or addition to a survey map without the licensed surveyor's seal is a violation of section 1305 of the New York State Education Law. Only copies from the original of this survey map bearing an original land surveyor's professional seal shall be considered to be a valid copy. Certifications indicated hereon shall run only to the person for whom the survey is prepared, and on his behalf to the title company, governmental agency, or lending institution. The use of this survey for purposes not intended by the surveyor is not warranted. Certifications indicated hereon signify that this survey was prepared in accordance with the exacting standards of practice for land surveyors adopted by the New York State Association of Professional Land Surveyors. The existence of subsurface improvements or encroachments, or easements, covenants, or restrictions of record, if any, not shown are not certified.

Surveyed: April 5, 2000

GEORGE WALBRIDGE SURVEYORS, P.C.

Land Surveyors & Land Planners
East Hampton, Long Island, N.Y.

George Walbridge

S.C.T.M. 0302-03-01-3.1

ren: 1/10/01